

Nos.	Width	Height	Description
D1	990	2134	T.W Panel door
D2	914	2134	B1/9038/93
D3	762	2134	
W1	1829	1219	Alu. Glazed window
W2	1219	1219	" " "
W3	914	914	" " "
V1	762	762	Alu. Glazed ventilator

- Specification**
- Foundation in P.C.C 1:4:8 with 1 1/2 Tk broken granite jelly.
 - R.C.C 1:2:4 for all R.C.C. works with broken granite jelly.
 - 9 Tk (230 mm) brick work in C.M 1:5.
 - 4 1/2 Tk (115 mm) brick work in C.M 1:4.
 - Plastering the ceiling and exposed concrete surface in C.M 1:3.
 - Plastering the walls in C.M 1:3.
 - Weathering course in brick jelly lime concrete 3 Average Tk with a course of flat mosaic tiles set in C.M 1:3.
 - Flooring with hydraulic pressed mosaic tiles set in C.M 1:4 and skirting 5" height.
 - The O.H.T is hermitically sealed.

- Legend**
- 1 PROPOSED CONSTRUCTION SHOWN THUS
 - 2 BOUNDARY LINE
 - 3 ROAD
 - 4 WATER LINE
 - 5 SEWER LINE

Scale 1:100 Date 23-4-93

Owner *[Signature]*

Job Title
 PROPOSED APARTMENTS AT DOOR NO:16, PLOT NO:320, I MAIN ROAD, RAJA ANNAMALAI PURAM, MADRAS; BEARING R.S NO:3973/19 IN MYLAPORE VILLAGE FOR Mr. S. SHIVA SUBRAMANIAM & OTHERS.

Architect
 S. Subramaniam M. Arch, A.I.A.;
 Architect & Interior Designer,
 Licensed class I Surveyor No.90,
 8/1 Vidyanaya II Main Road,
 Kasturibai Nagar, Adyar,
 Madras 600 020. Ph: 411305.

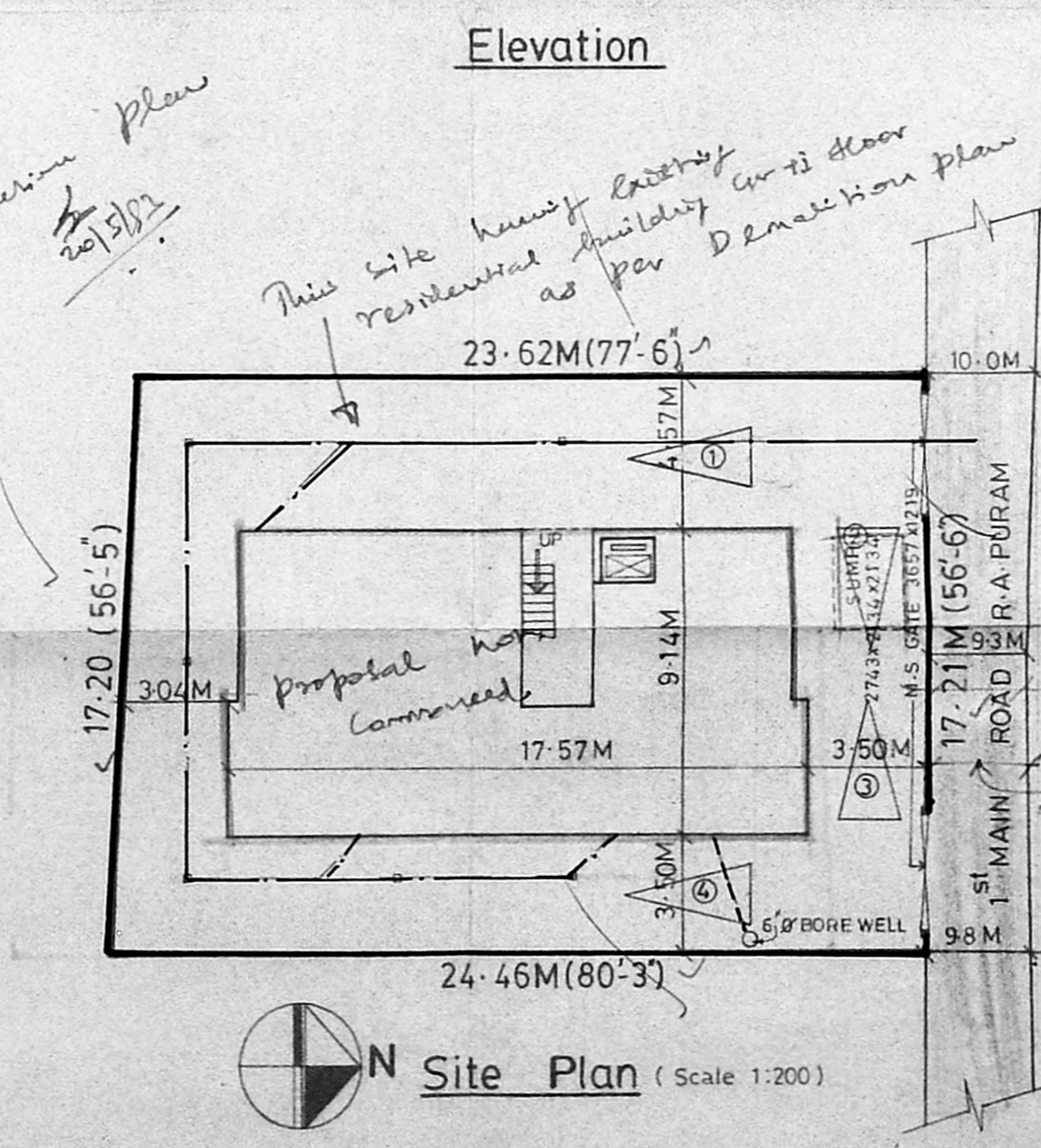
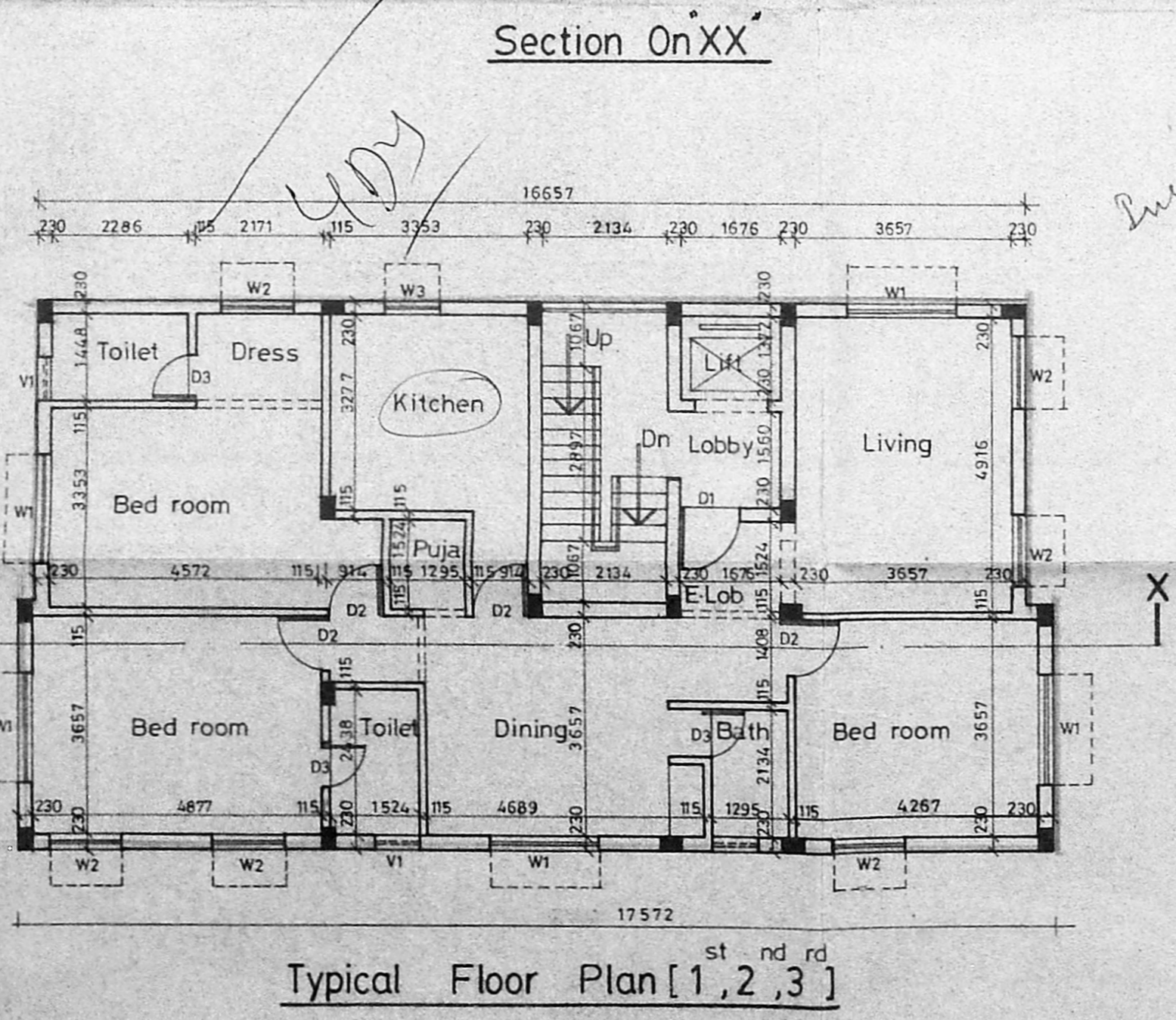
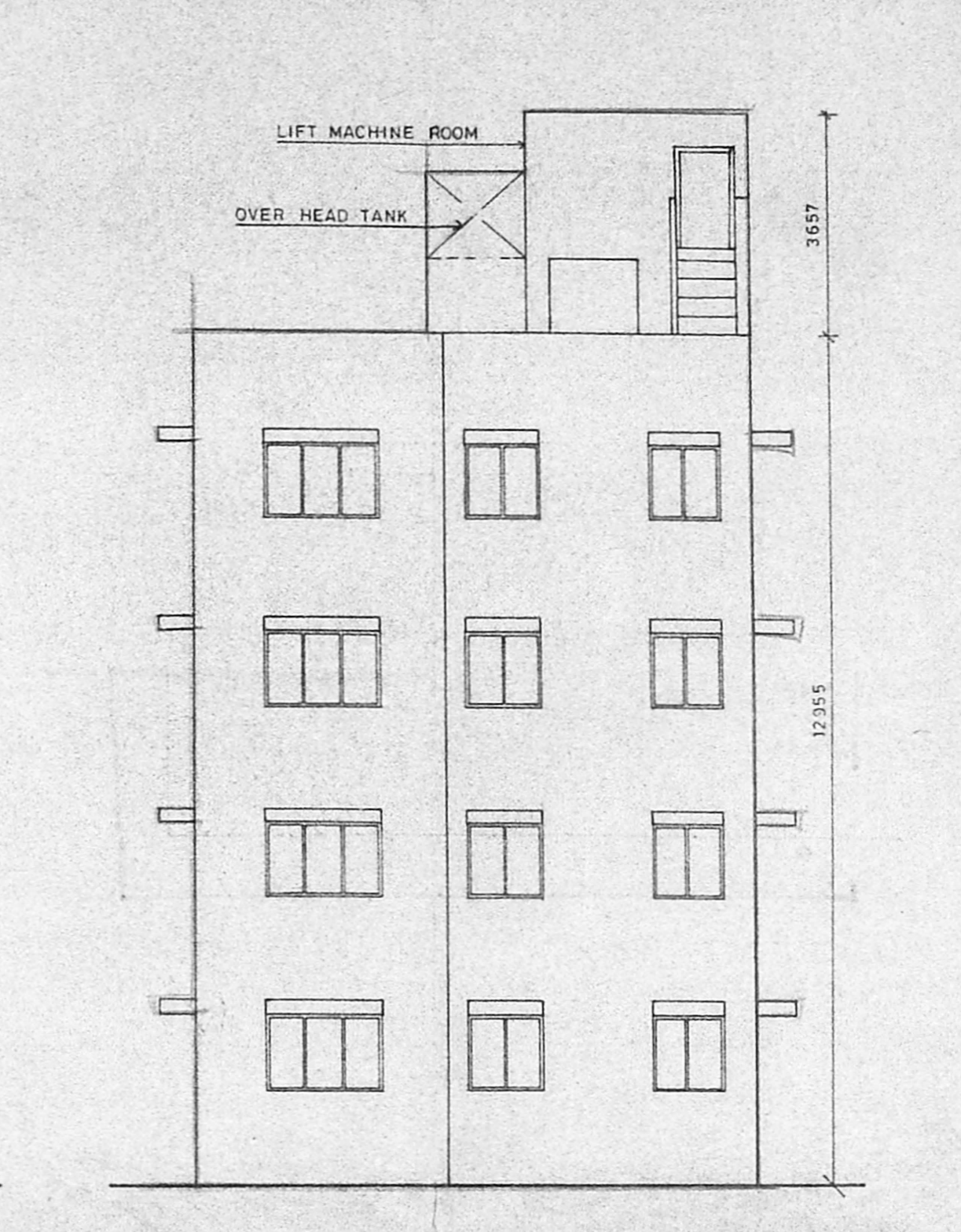
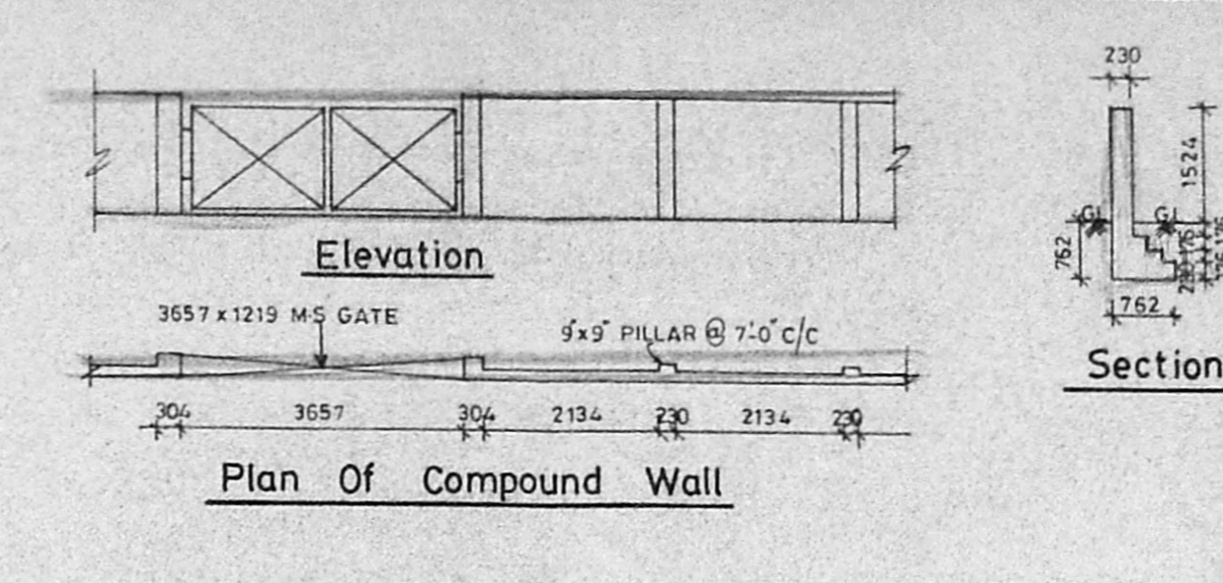
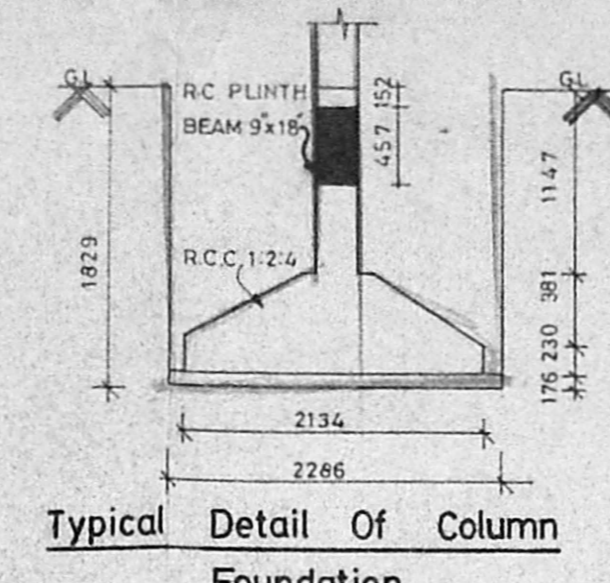
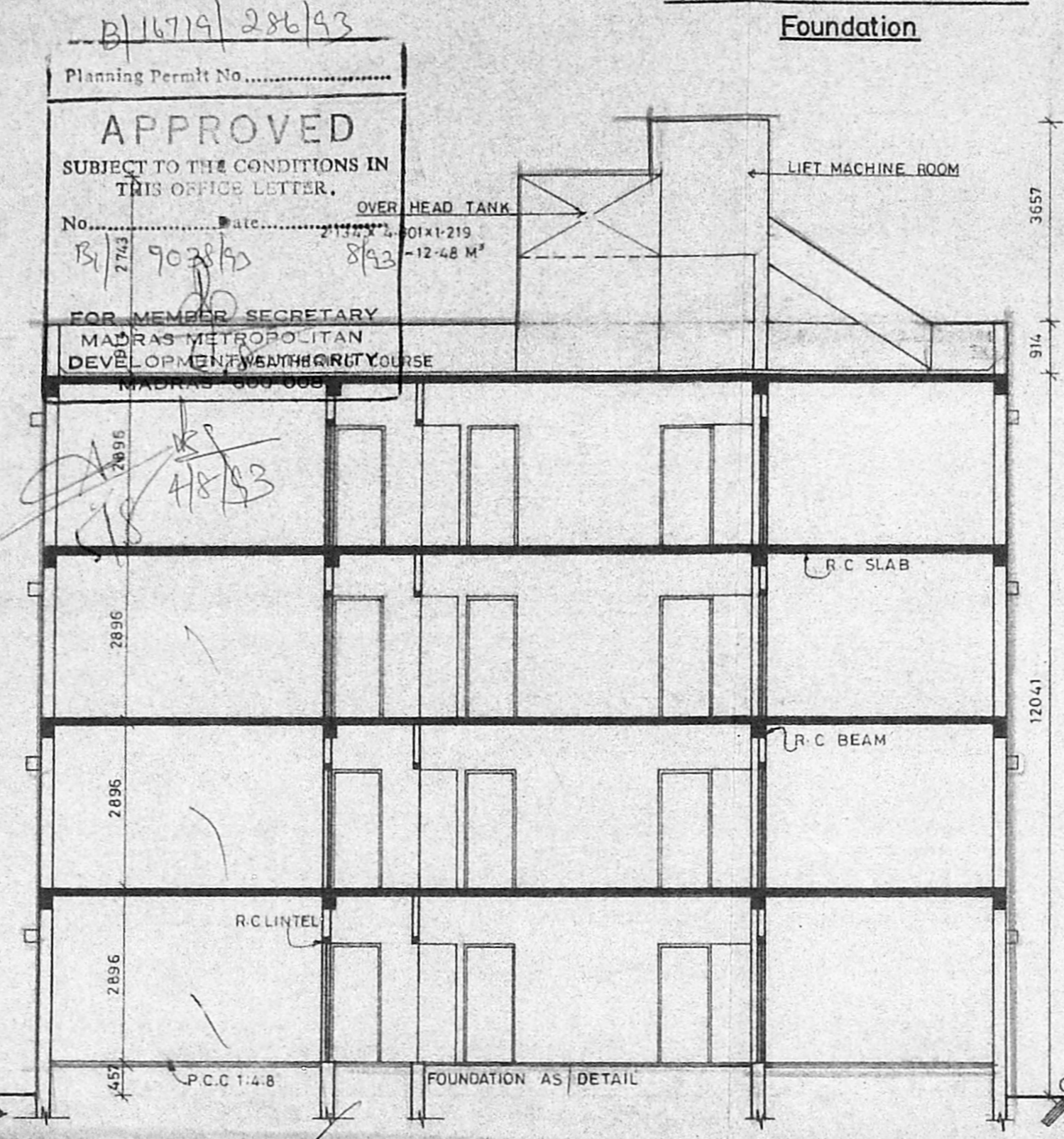
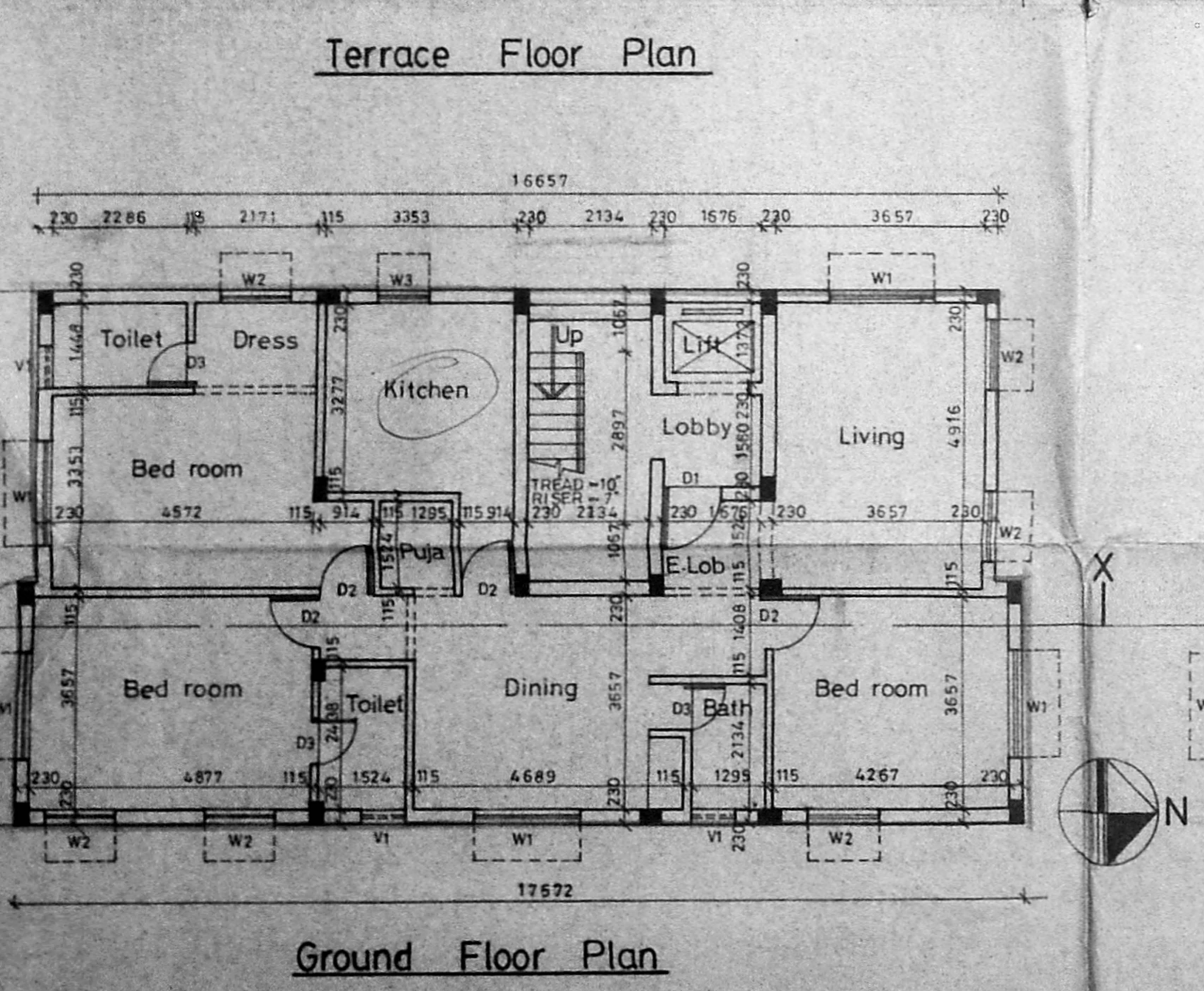
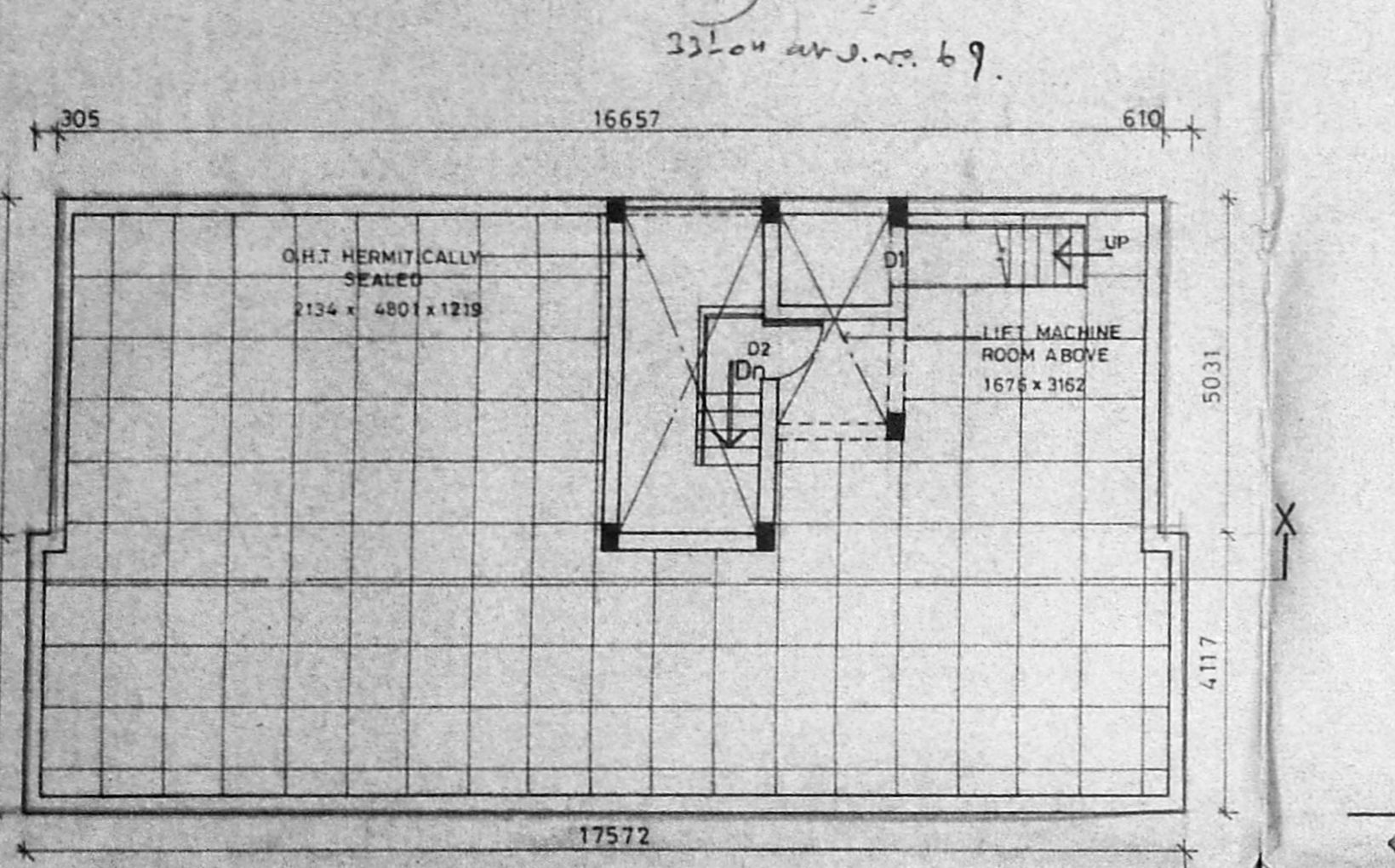
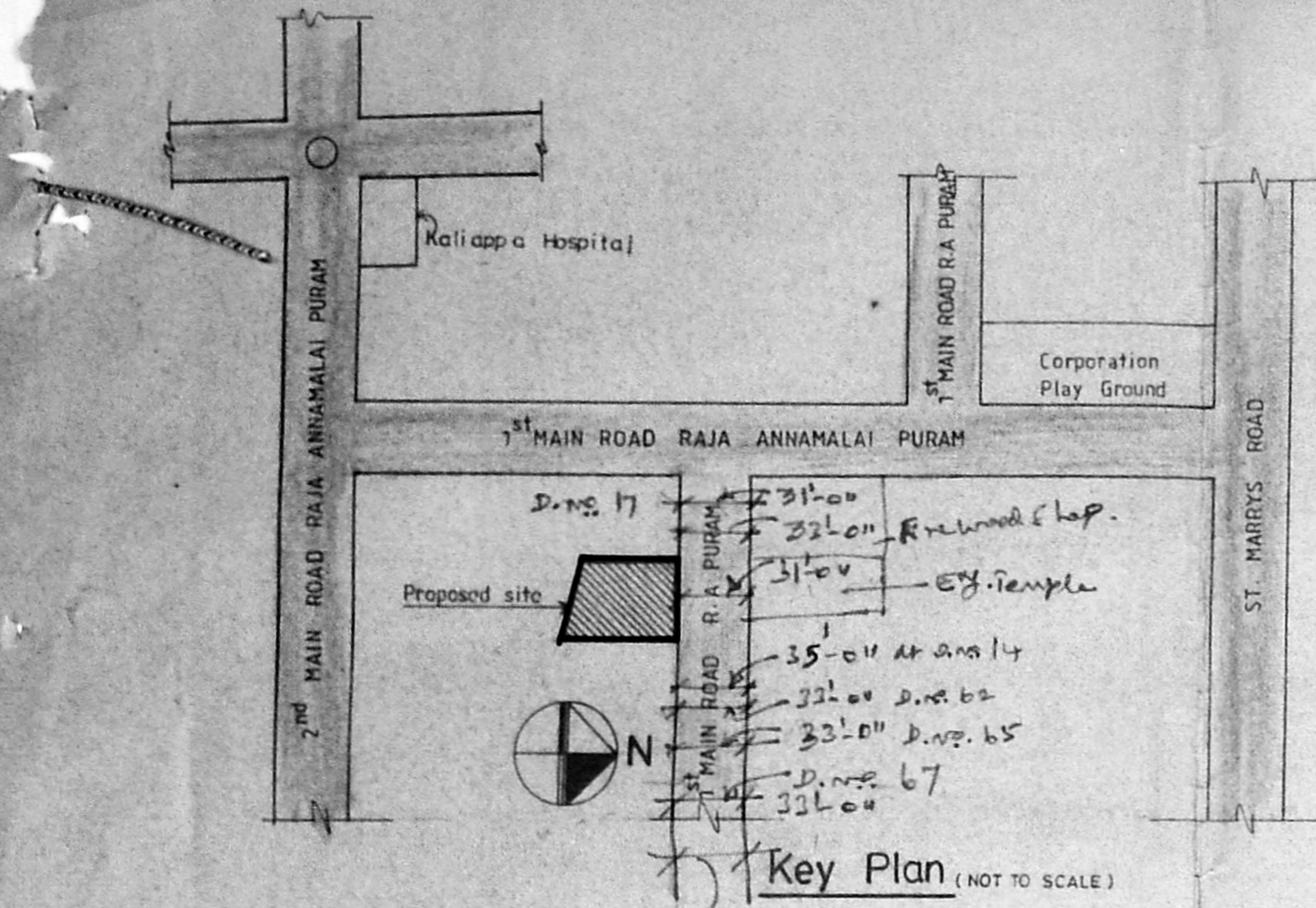

Inspection plan 20/5/93

This site having existing residential building on 2nd floor as per Demarcation plan